

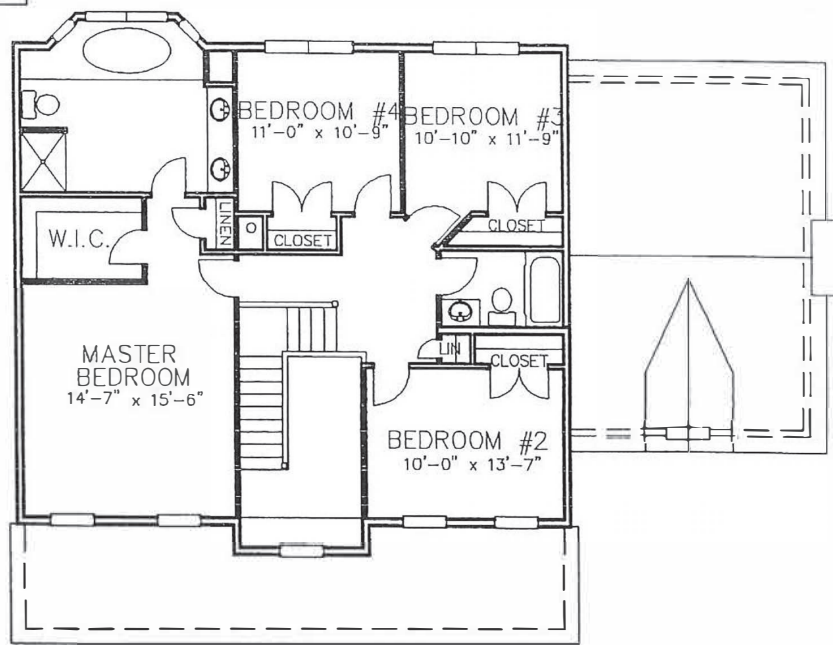

WOOD DECK

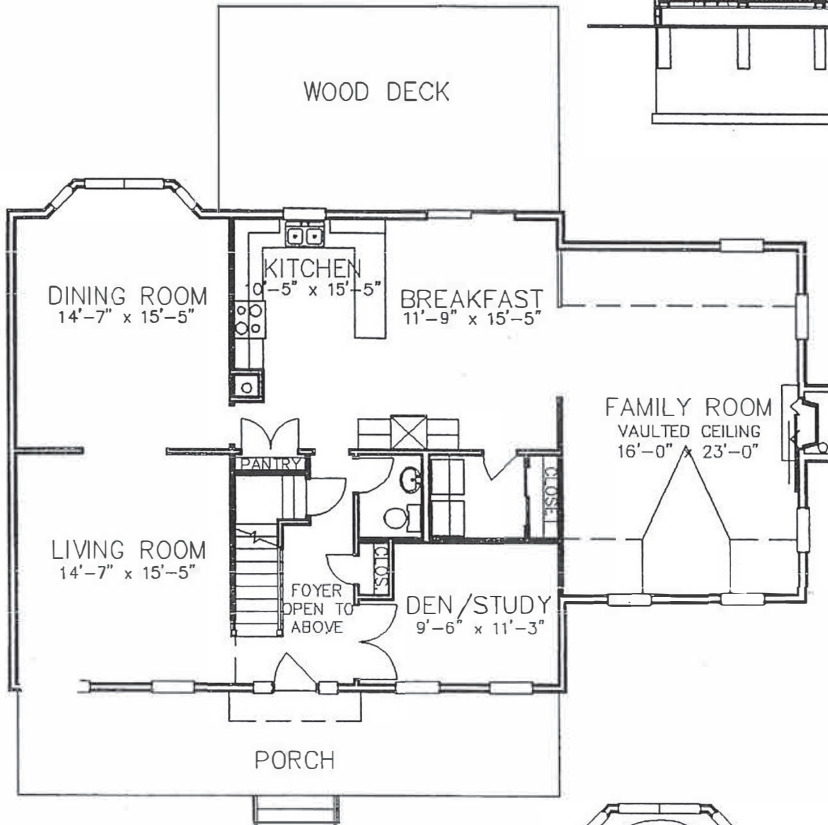

**M. Gillespie & Associates  
Consulting Engineering P.L.L.C.**

847 Route 376, Wappingers Falls, New York 12590  
Phone: (845) 227-8227 Fax: (845) 226-1430

Job No.: 2003:041

Ceiling Heights: 1st Floor: 9'-0"  
2nd Floor: 8'-0"

Comments:

- (2) CAR GARAGE UNDER

SQ.FT.: 2742